٣٤) يا حَمَلَ الله
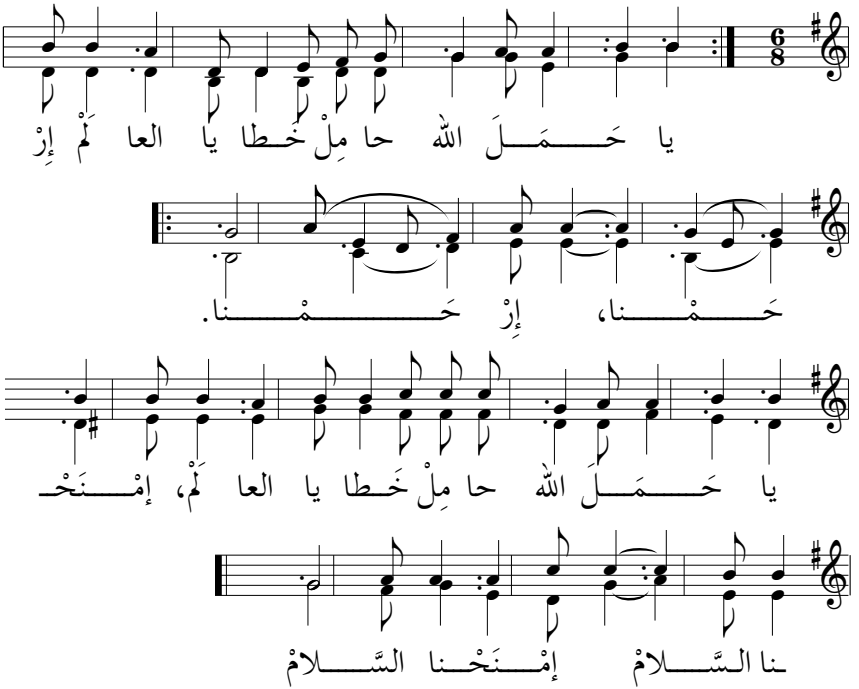
تلحين: جوزيف حزبون