١٢٤) قُدّوس (١)
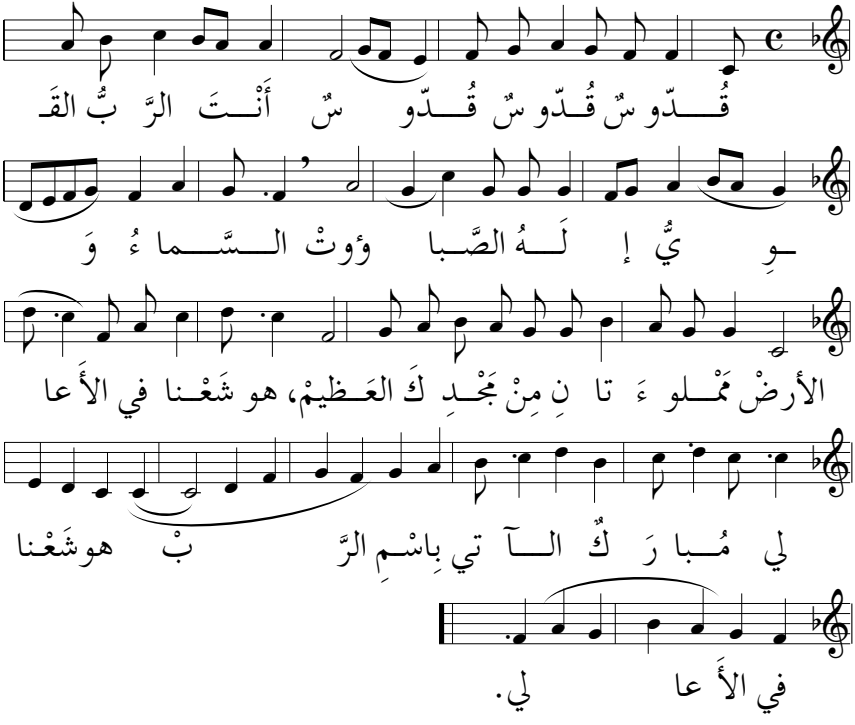
تلحين: أ. منصور لبكي